KA OM BANGLA

Just as I am
John 1:29

C. Elliot
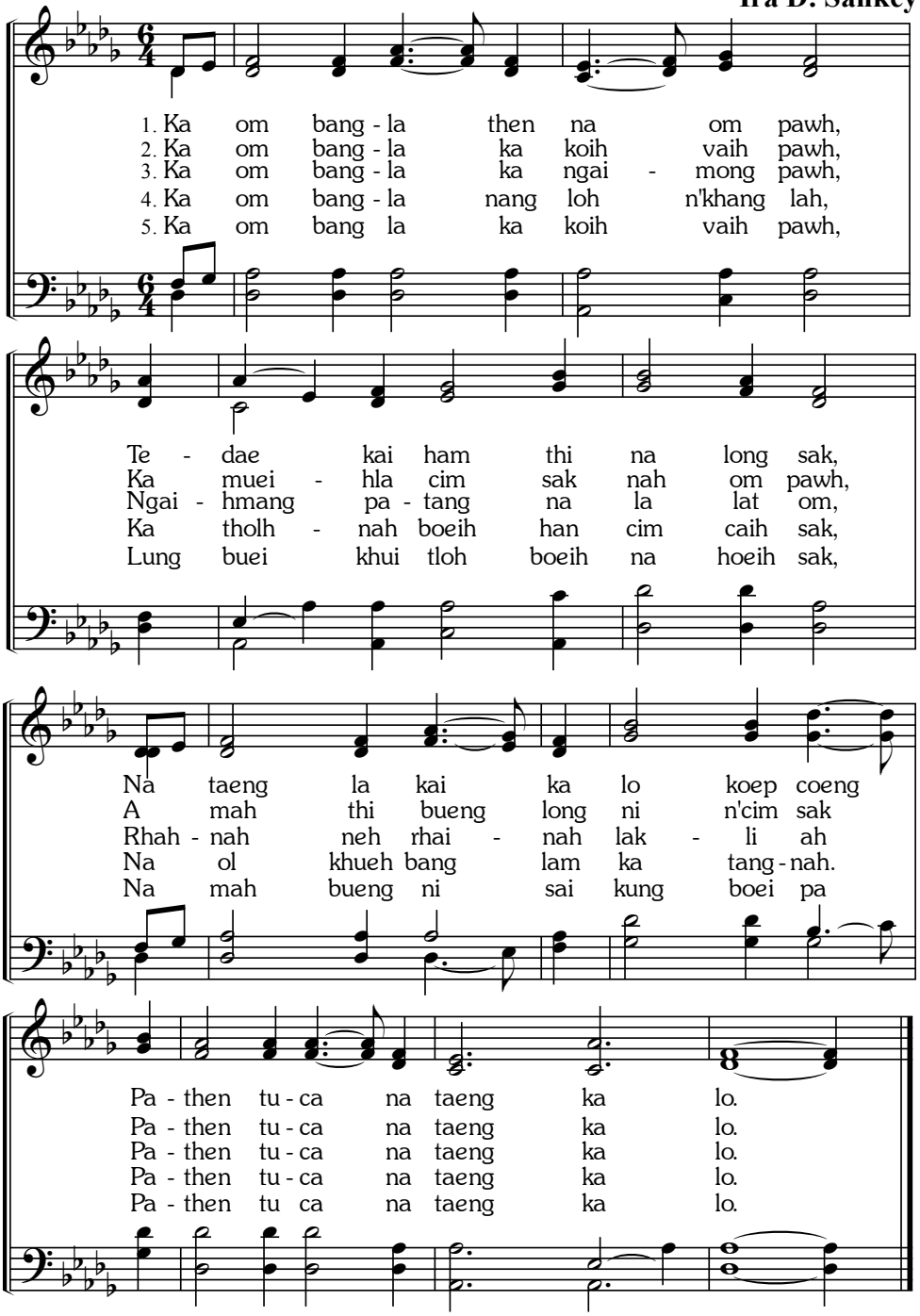
SSS 473
Ira D. Sankey